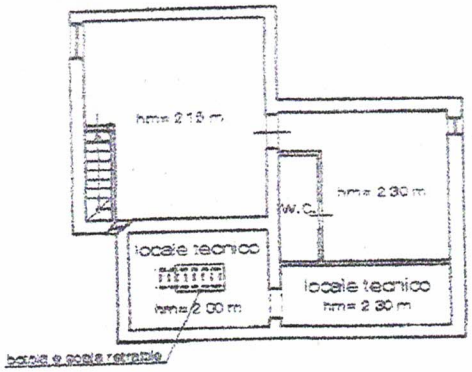

ammezzato al piano terzo

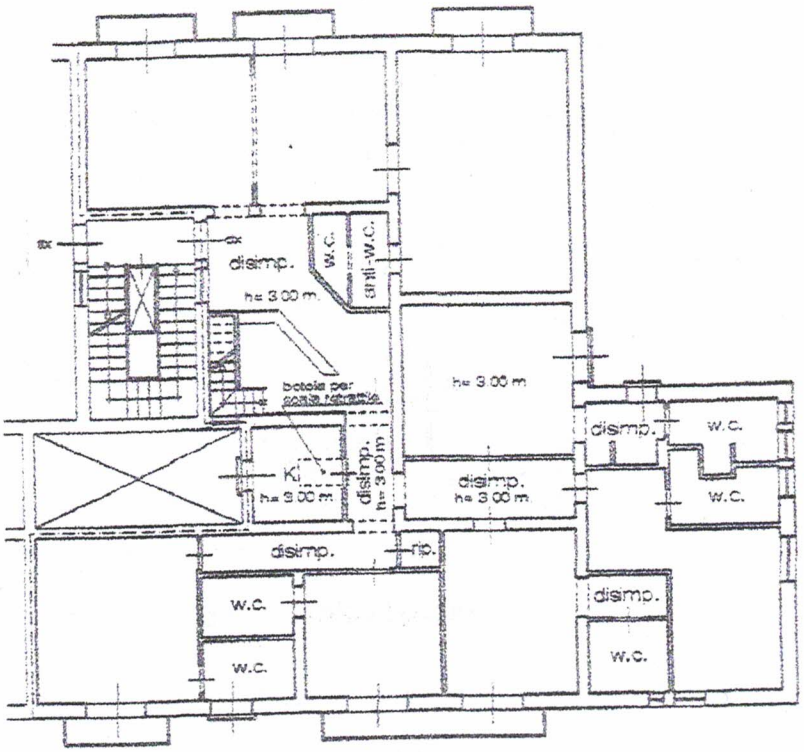

piano terzo
h= 3.96 m.

N

10 metri