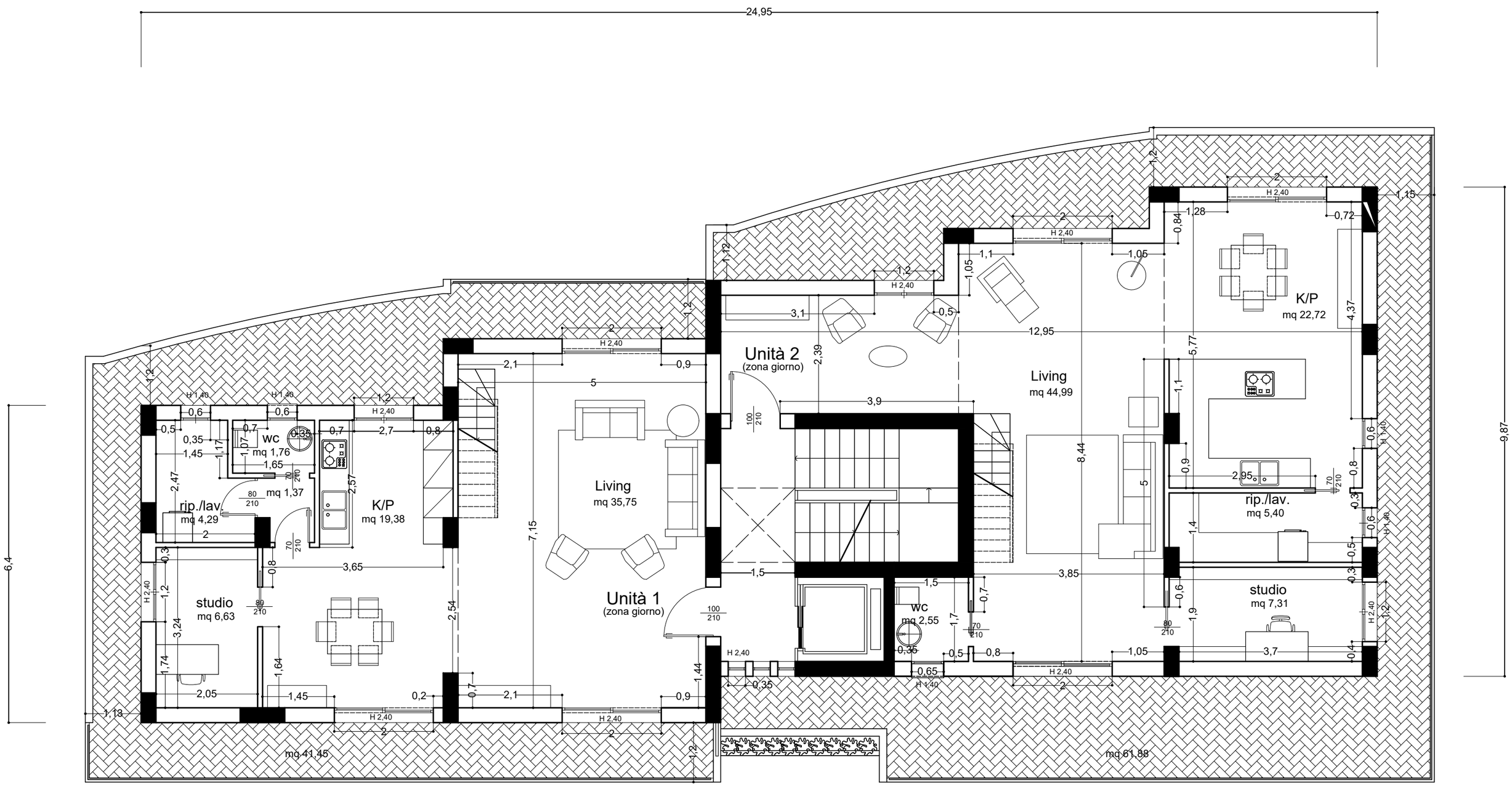

PIANTA PIANO SESTO

distacco min. dai confini mt. 6,84